



# SNOWFEST



2 STATE RIDE IN @ VT EZ RIDERS Trail # WM-8

1009 Saddada Rd. Whitingham, Vermont

February 20, 2016 From 11am to 3 pm

Come enjoy a fun filled day on 30 beautiful acres at the oldest home & barns in Whitingham VT built in 1802. We invite you to the Jacksonville EZ Riders Snowmobile Club's "SNOW FEST". Great food, music, snow games, groomer rides and lots more. Our raffle will have a host of amazing prizes that you can find listed on our web site. Our trails at WM-8 where the event will be held reciprocate with the Massachusetts SAM Trail at this location which allows riders from MA to ride on this section of trails into the event. We will also be raising money and food for our local food bank. Polaris is providing new 2016 snowmobiles for demo rides and the winning Pro Snow Cross race team from Team South Side will be there showing their skills on their test track with posters & stickers for the kids. We also will have Hunter's Recreational there with the Timbersled Snow Bike the newest fad to hit the snow. Join us for a fun filled day we hope to see you there so please save the date & Think Snow

**Sponsor & Raffle Items Provided By:**

Mount Snow, Home Depot, Big Y, DIVA Snowmobile Gear, Applebee's, Shaw's, Hilton Hotels, South Side Sales, 1st Stop Gas Station, Cherry Creek Sales, Landmark Trust USA, A to Z Snowmobiles, Jacksonville General Store, Mack's Studs, WW Building Supply, Dot's Restaurant, Hunter's Recreational, 99 Restaurant, Spoonwood Cabins, Shelton WinNelson, Fat City Motor Works

For More Info: [www.ezriders.org](http://www.ezriders.org)

[info@ezriders.org](mailto:info@ezriders.org)





# SNOWFEST

## 2016 EZ Rider SNOW FEST RAFFLE PRIZES

EZ Riders - 40" Flat Screen TV

Mount Snow - Ski & Stay Package

Cherry Creek - Husqvarna Chain Saw

WinNelson - 4 Yankee RED SOX tickets

Diva Snow Gear - Gloves & Goggles

Jacksonville Store - 2 \$50.00 Gift Cards

Southside Sales - 2 \$50.00 Gift Cards

Hunters Recreational- Snowmobile Dolly

Big Y Supermarket - \$25.00 Gift Card

Shaw's - 2 \$50.00 Gift Cards

Applebee's- 2 \$50.00 Gift Cards

99 Restaurants - 2 \$25.00 Gift Cards

Fat City Motor Works- Helmet

Mount Snow - 2 Sets Gloves & Goggles

A to Z Snowmobiles - 3 Boot Warmers

WW Building Supply - 2 LED Flashlights

Hunters Recreational - Klim Kodiak Gear Bag

1<sup>st</sup> Stop Gas Station - 2 Oil Changes

Macks Studs - Carbides & Apparel

Spoonwood Cabins - 2 \$25.00 Gift Cards

EZ Riders - VAST TMA

The above listed prizes will be awarded at our raffle drawing at the EZ RIDERS SNOW FEST being held February 20, 2016 at 1009 Saddada Road, Whitingham VT. The raffle will be held at 3:00 PM and you do not have to be present to win. Raffle tickets can be purchased the following ways. Tickets prices are as follows, \$5.00 one ticket, \$10.00 two tickets \$20.00 six tickets. You can purchase tickets by mailing your money order, check or cash to Jacksonville EZ Riders, PO Box 432, Jacksonville VT, 05342. Please provide your full name, address, phone number and e mail if you have one. Tickets can also be purchased at the following locations in Jacksonville, Cherry Creek Sales, Jacksonville General Store, 1<sup>st</sup> Stop Gas Station & Store. All winners will be announced and contacted if not present at the time of the drawing the following day and also listed on our web site. If you are purchasing your tickets by mail you will be contacted with your raffle ticket numbers. If you should have any questions or need help please contact us by e mail at [info@ezriders.org](mailto:info@ezriders.org). Tickets by mail must be in 2/19/16

For More Info: [www.ezriders.org](http://www.ezriders.org)



The EZ Rider Snow Fest Event on 30 acres has been mapped out below. If you are coming down from the north east side DSVJ Trails you have several options once you hit WM-3 to ride to WM-8 where the event is being held. Those riding in from the north west from Woodford, you have two options; run the power lines south to the state line and head east into the woods towards WM-8 or come down 8 to WM-8.

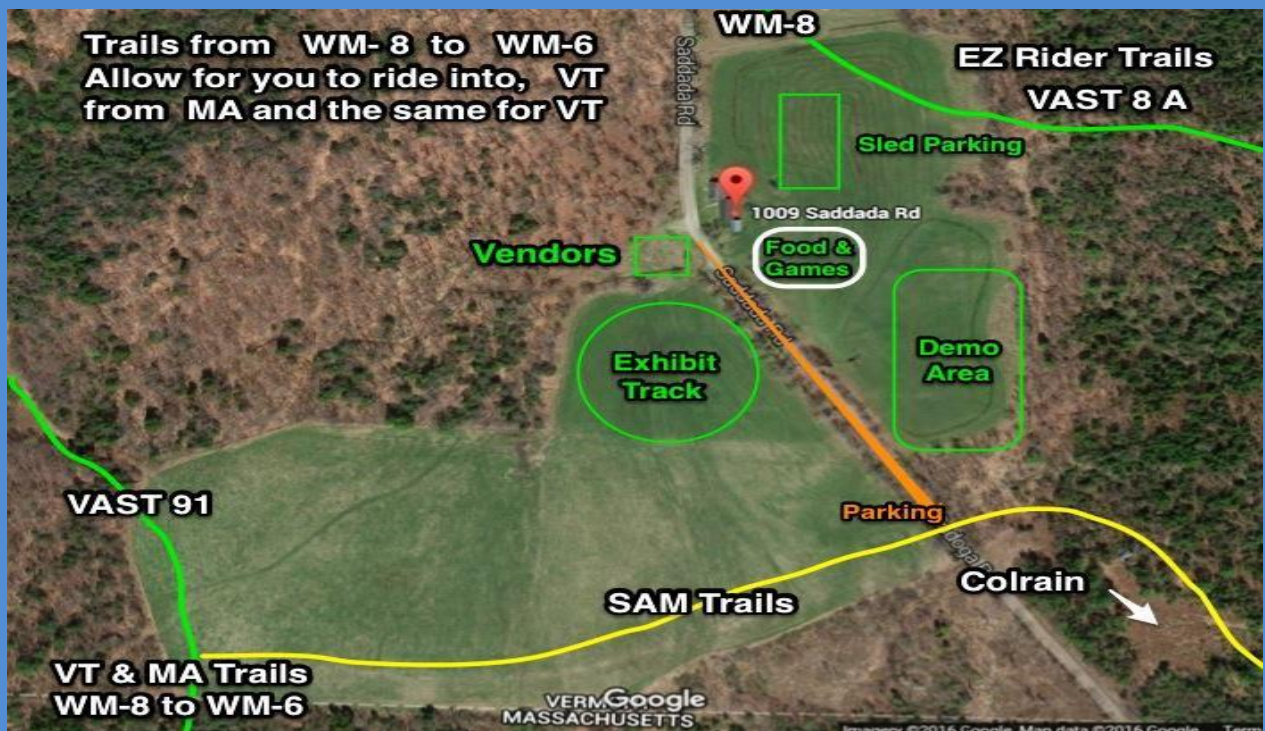

Our riders riding in from the south MA trails you have two option's to ride into the event. Come down our Trail 91 on the Power Lines and head toward Colrain and Cook State Forrest. Coming from Colrain head towards the VT state line on the trail that runs through Cook State and when you hit the big field that heads towards the power lines ride 1/4 mile to the intersection sign, we now have a 3 arm intersection sign there. Then head right towards our intersection WM-8 about 1/4 mile east. PLEASE do not ride in the large field when coming in from the MA side. The trail in and out is marked and the landowner has always looked out for the club and we all want to make sure we do the same for them.

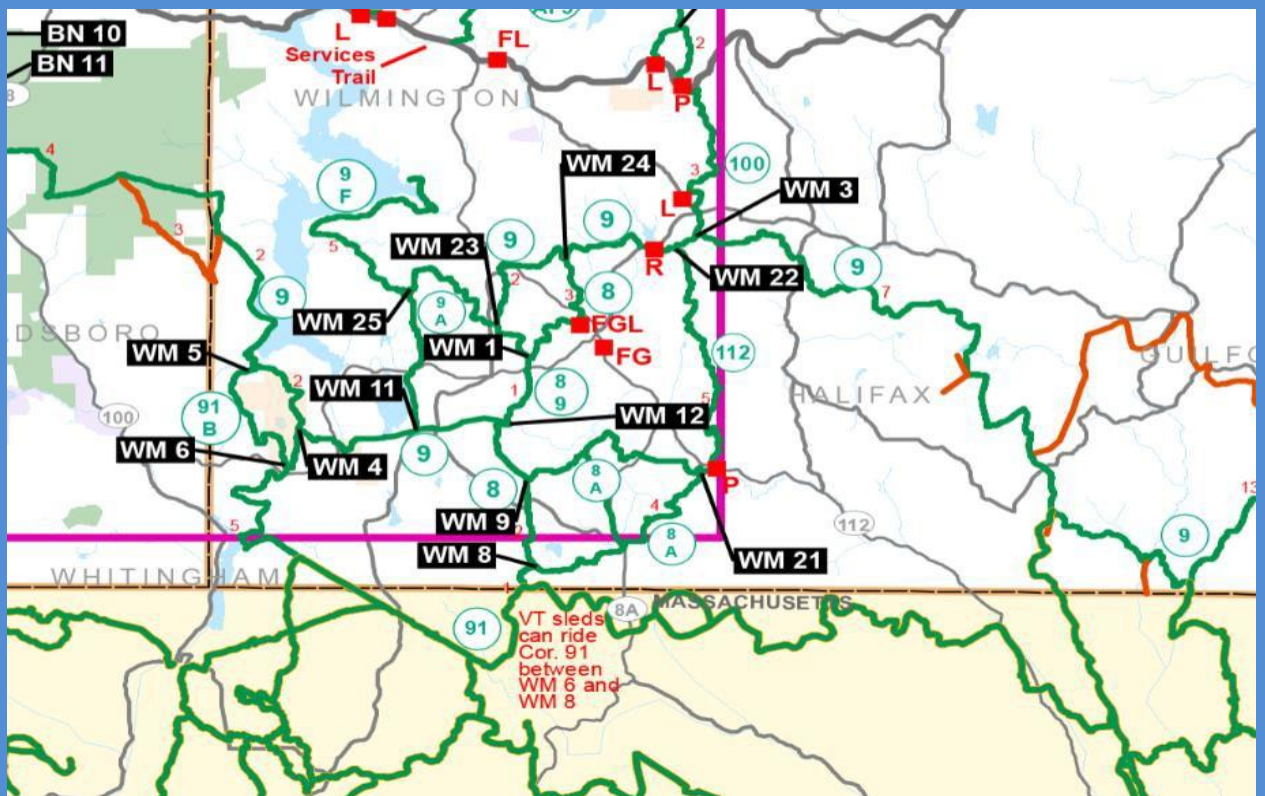

This will be a fun filled day and a lot's of really GREAT raffle prizes. A full raffle list will be posted by weeks end. Polaris 2016 Demo rides will be available from 11 AM to 3 PM. The Exhibit Track will have some great Pro Riders showing you their stuff and sharing riding tips. We packed in some snow games with great prizes for each event winner. The EZ Rider Snowmobile Club would like everyone to have a AMAIZING time, share some great food and share in the prizes our wonderful sponsors have provided & the family fun of snowmobiling.

